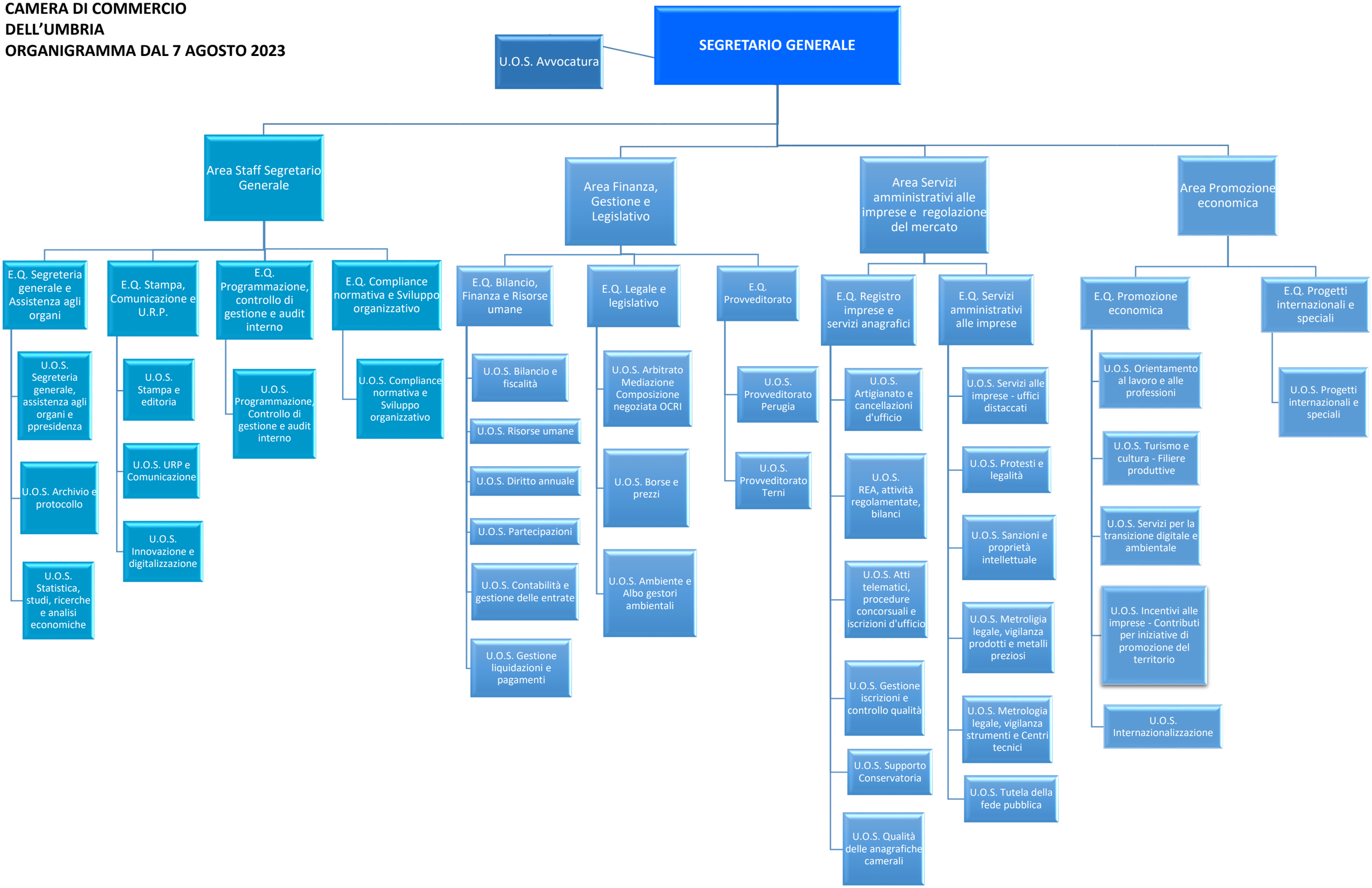CAMERA DI COMMERCIO DELL'UMBRIA
ORGANIGRAMMA DAL 7 AGOSTO 2023