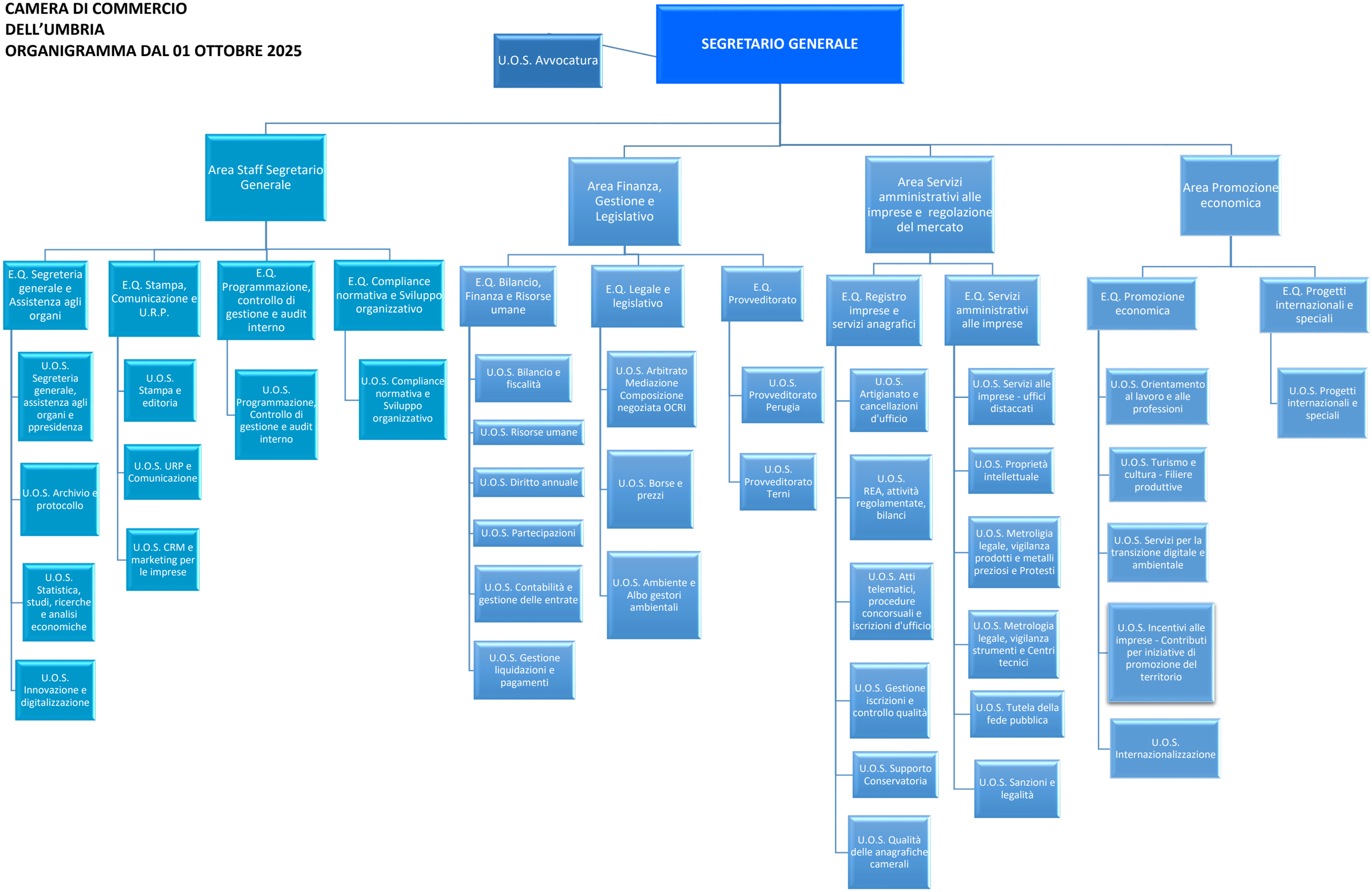CAMERA DI COMMERCIO DELL'UMBRIA
ORGANIGRAMMA DAL 01 OTTOBRE 2025